EDUCATION IS NOT
THE LEARNING OF FACTS,
BUT THE TRAINING
OF THE MIND TO THINK

JECRC™
UNIVERSITY
BUILD YOUR WORLD

Plot No. IS-2036 to 2039, Ramchandrapura Industrial
Area, Vidhani, Jaipur, Rajasthan-303905

admission@jecrcu.edu.in jecrcuniversity.edu.in

Toll Free No. 1800 120 5616 | follow us on

JECRC™
UNIVERSITY
BUILD YOUR WORLD

THIS IS YOUR PATH TO SUCCESS

PROSPECTUS 2020

Chairperson Speaks

सा विद्या
या विमुक्तये

Dear Students

Swami Vivekananda, the great reformer and thinker of India used to say that '**A Nation is advanced in proportion to education and intelligence spread among the masses.'** He held the opinion that a sculptor has a clear idea about what he wants to shape out of the marble block; a painter knows what he is going to paint and similarly if a teacher molds the students then he is actually molding the future of a nation. Swamiji attempted to establish, through his words and deeds, that the end of all education is man making. Similar are my views that our nation will grow leaps and bounds if the education provided to its youth is contributing to the success of society, nation and humanity.

JECRC University with its decade long background has tried to provide the best education, research innovation, job opportunities and overall development to its students. It has created a platform that provides the world-class education and ethical values which help growing India along with making its mark in the Globe.

I invite you to explore the corridors of JU which will give you the glimpse of a perfect future. Come, join and give voice to your unsaid dreams.

Best Wishes!!

O.P. Agrawal
Chairperson

President Speaks

Prof. D.P. Mishra

The real difficulty is that people have no idea of what education truly is. We assess the value of education in the same manner as we assess the value of land or of shares in the stock-exchange market. We want to provide only such education as would enable the student to earn more. We hardly give any thought to the improvement of the character of the educated.'

These lines by Mahatma Gandhi show that education is not a mechanical process only rather it is a process of the transformation of personality. I also feel that education should be the like the medal of success, which helps in building the nation rather than just the way to get a degree. With the same vision JECRC University was established.

JECRC University as a splendid temple of learning welcomes you to become the part of it by equipping yourself with the acumen to address local and global challenges no matter how far you reside, no matter you work somewhere at the same time. I would like to congratulate you on choosing JECRC University. JU with its vision to contribute in academic, professional, cultural and social environment of the levels of individuals and communities, tries to instill a spirit of professionalism, social responsibility and sense of patriotism by providing optimum opportunities to grow academically and intellectually, thus shaping its students into a well rounded human being.

JU is fully equipped to support its students leading them towards the path of success. The university with its serene and beautiful campus, well equipped labs, well stocked library, fully air-conditioned hostel cubicles, mess providing variety of food, sports facilities, clubs / societies, not only ensures appropriate learning environment but also inculcates the spirit of innovation and creativity. The teacher at JU teach and facilitate learning them through such a way which lead the students to their all round development. The university tries its best to connect its students to the Global market through its collaboration with internationally reputed knowledge partners. The university with such a huge acumen of knowledge tries to connect its learners to the Global village.

The modern curriculum, research endeavors, pedagogical advancements, international collaborations, industry partnerships, faculty development and incubation practices at the university bring transformative impact on the students motivating them to build their world by contributing in the success and development of society and nation. In this way JU tries to act as a catalyst, while converting its intake into intellectuals and visionaries.

Education provides one with the spirit to make one's dreams come true. I, welcome all the students who choose to execute their dreams of education through JECRC University. I also assure you that the brand of JU will make you feel head and shoulder high at every step of your life leading you towards the optimal execution of what you learn here.

JECRC University

Established with art-of-state infrastructure in the Industrial and Institutional hub of the Pink City of India, JECRC University is driven by the spirit of innovation-led research. This is spelt out in infrastructure as well as practices. The multifaceted research institute encompasses subject-specific exploration as well as contexts of the business environment in which our students will operate and perform. JECRC is known for its strong research culture close industry linkages and corporate connects. JECRC University has been established vide The JECRC University, Jaipur Act, 2012 (Act No.15 of 2012) published in the Gazette of Rajasthan dated May 2, 2012 and the University is approved by UGC. JECRC University has been accredited by NAAC (An Autonomous Institution of UGC).

Third Convocation

The Third Convocation was held on January 4, 2020 at JECRC University. This event was graced by the benign presence of Padam Vibhushan Dr. Anil Kakodkar, Former Chairman of the Atomic Energy Commission of India, Secretary to the Government of India and Director, Bhabha Atomic Research Centre as the Chief Guest. The University conferred the Honorary D. Sc. (Honoris Causa) to Dr. Anil Kakodkar on this occasion. Dr. Kakodkar distributed the degrees to 701 graduands. In the ceremony 31 gold, 28 silver and 24 bronze medals were awarded to the top rankers of the University. Sixteen Ph.D. Degrees were also distributed on this occasion.

Corporate Connect

Training & Placement

Corporate connect plays a crucial role in training & placement cell of any institution, providing multiple & versatile career opportunities for Graduates and Post Graduates passing out by keeping in touch with reputed firms and industrial establishments. The Corporate Connect program is a strategic initiative undertaken by the JECRC Foundation to integrate various facets of real-life corporate experiences into the curriculum. As a part of the Corporate Connect program multiple hierarchy-level executives, entrepreneurs and eminent industry experts from various fields and industry sectors are invited to share their practical experiences in the context of theoretical discourses the students have undergone. This not only helps students to take their learning out from the classroom to apply it in real life but also increases their employability quotient by mentoring them to have an application and performance-driven mindset.

In a motto to ensure placements of students appearing in campus drives we conduct pre-placement training in a form of Campus Recruitment Training (CRT) Programs for all the schools (Engineering, Computer Application, Commerce & Management, Sciences, Design, Hotel & Hospitality, Journalism & Mass Communication, Law and Agriculture). CRT is specially designed for 200 hrs program which covers all the pre required training specifications by various companies in their selection process which covers Aptitude, Technical, Communication skills assessments. We conduct offline sessions by experts of industry, topic and company specific on/off line Tests, Mock sessions for Technical & HR Interviews, Group Discussions & Presentations. In addition to engineering and management, we design extraordinary sessions to develop hone skills & grooming personally and professionally to place students of new schools which cover Design, Hotel & Hospitality, Mass Communication, Law and Agriculture school.

The number of students placed through campus recruitment is continuously rising. On invitation, many reputed industries visit the institute to conduct the placement process. **We have been successful in maintaining our high placement statistics over the years and the fact that our students bear the recession blues with record-breaking placements itself is a testimony to our quality.**

Few highlights and statistic for current batch are as follows:

- 1935 offers were rolled out by March 2020
- More than 70% of the batch rolling out & participating in placement activities has already been offered internships and placement offers in just few months.
- 95+ companies have visited in 135 days
- 35% Female students have been offered Jobs in corporate
- Offers made up to package 42 LPA
- More than 200 students have been offered package 6.5 LPA and above
- Average package offered is 4.5 LPA

- C-Cube Cell – a specially focused cell for Competition Based Hiring and preparing students for various institutional, national and international level Hackathon and coding contests etc.
- New School of Placement Cell – an initiative focused to internship cum placements for students of school of Design, Hotel & Hospitality, Journalism & Mass Communication, Law and Agriculture. The cell helps to create an echo system by organising various workshops, events, floor activities, interaction with experts from industry, visit to various places, portfolio design etc leading to projects and internships cum placement offers.
- This year JECRC Foundation has successfully hosted companies covering all the verticals such as Service provider, Information Technology, Consulting, Product Design & Manufacturing, FMCG, Banking, Real Estate, Education, Management, Hospitality, Mass Media, Architect firms i.e. Accenture, TCS, Capgemini, Mindtree, Sopra Steria, IBM, L&T Infotech, Tata Power, Pinnacle Infotech, Deloitte, Vodafone Idea Ltd., Jaro Education, BYJUs, Extramarks, Infosys, Wipro,E&Y, ZS Associates, Hotel The Lalit, Crowne Plaza, Marriott, INOX Group, India Today, TV18, Rajasthan Patrika, Dainik Bhaskar, India News, AU Small Finance Bank, Cult.fit, Hiren Patel Architects, Shantanu Garg Designs, Kredenza Interior Studio etc.

Following are some of our recruitment partners:

- Tata Consultancy Services
- Nokia-Siemens Networks
- Asia Motor Works
- Taj Group
- Tata Technologies
- Essar Steel
- Uttam Galva (Steel)
- Surya Roshni Ltd.
- Patni Computers
- STG International Inc.
- LG Electronics
- L&T India
- Infosys Technologies
- Jindal Steel
- Reliance Industries Ltd.
- Sona Koyo Steering
- Goodricke Precise
- Wipro Technologies
- Zensar Technologies
- Bosch India Ltd.
- Unique Builders
- JCB India Jaipur
- Caparo Corporation
- Honda Motorcycle Pvt. Ltd.
- Persistent Systems
- Capital IQ
- Bajaj Capital
- Godrej & Boyce
- Sriram Fertilizers & Chemicals
- Huawei Telecom
- Asian Paints
- Birla Cement
- Shriram General Insurance
- Dainik Bhaskar
- HDFC Bank
- Dabur Onquest
- ICICI Prudential
- Indian Immunological
- Kamdhenu Steels
- Coulera Technologies
- Cipla
- Reliance Jio Infocom Ltd.
- Tech Mahindra
- A3Logics
- Maruti Suzuki India Ltd.
- J K Cement
- Amol Pharmaceuticals
- Pfizer
- Sahara India
- Ahlcon Parenterals
- Fiserv India Ltd.
- Genus Overseas
- Reliance Money
- Reliance Insurance
- Videocon
- Mahindra & Mahindra
- ITC Ltd.
- Adani Group
- Tecnimont ICB Ltd.
- Appirio
- Pinnacle Infotech
- Sopra Steria
- Ericsson
- Wipro
- Capgemini
- Syntel Inc.
- Hexaview Technologies
- And many more...

Internship

JECRC University believes in 360 developments of its students and to give them a competitive edge in a world of rising global competition for a talented and innovative workforce, we have adopted experimental learning in the form of internship. JECRC University firmly believes in importance of Internship as there is no substitute for experience.

This year JECRC University conducted 14 exclusive internship drives and many drives conducted by TPO Cell were internship cum placement drives. Since 2016, an appreciable number of 3095 students across all streams were offered by university. The success story of this rigorous and well-planned practice is well stated by the statistics which clearly shows that 100% students got internship for consecutive 5 years. Sixty three percent students got stipend-based internship with stipend up to thirty-five thousand rupees (INR 35K). Around 74 % of the Paid internship got converted into full time job offers at the end of the internship based on students' performance.

Glories of Internship cell at JU are heightened by students getting International Internships. JU aims at getting internship for its students at the top most organizations not only in India but also abroad. Adding few more feathers to the cap, few students of JU got international internship with stipend up to 70000 rupees (70K). JU leaves no stone unturned to give students wings, strength and opportunity to soar high in the sky.

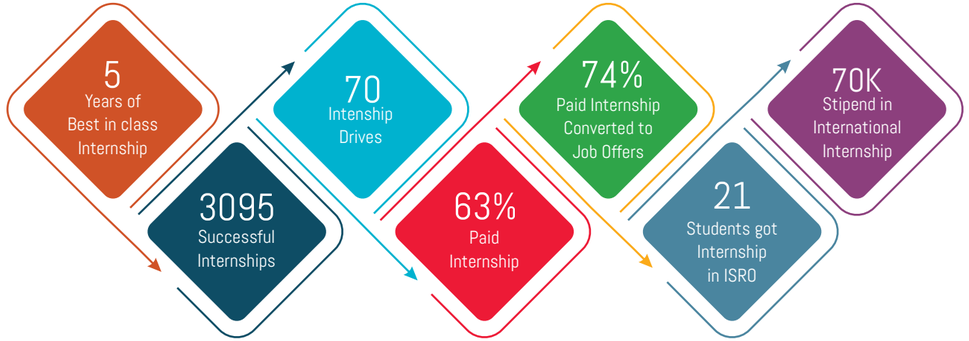

Logo of Companies:

Microsoft, DRDO, Oracle Financial Services, Siemens, Shree Cement Limited, ISRO, Taj Hotels Resorts and Palaces, Info Objects, Skilrock Technologies, Marriott Hotels Resorts Suites, Delhi Metro Rail Corporation Limited, IT Department, MNP Promotions LLP, Digital Impact Square, DLF Building India, Matrix Telecom Security, NTPC A Maharatna Company, Pericent Technologies, Hexaview, Cognus Technology Limited, PWD, JK Tyre, IBM, Fairmont Hotels & Resorts, ITC Hotels Responsible Luxury, The Lalit Limitless Hospitality, The Oberoi Rajvilas Jaipur India, Radisson

Programming & Coding

Hackathon

Smart India Hackathons provide students a platform to solve some of the pressing problems we face in our daily lives, and thus inculcates a culture of product innovation and a mindset of problem solving. It is a matter of Pride to announce that JECRC foundation has hosted Smart India Hackathon consecutively 3 times as one of the Nodal Center in India.

JECRC was one of the only 28 colleges from all over the country and one of the only 2 in Rajasthan to had been shortlisted as the nodal centre for conducting the Grand Finale of Smart India Hackathon-2017, 2018 and 2019.

JECRC is engrossed in promoting innovation and out-of-the-box thinking in young minds by conducting various innovative activities each year like JU HackQuest as internal hackathon to promote coding culture in our campus.

JECRC Foundation has made a fantastic ecosystem of Hackathons at JECRC campuses where more than 15 Hackathons have been organized in last 3 years. All the projects developed are solving social issues of the society. These Ideas and innovative solution of the students are nurtured in JECRC Incubation Cell. All the events were mesmerizing and their memories and experiences are wonderful.

Hackathons in JECRC Foundation in Last 3 Years

- Nodal Centre of SIH : 3 Times
- Total Teams /students selected for Grand Finale of SIH : 20 teams 120 students
- Ministry and AICTE officials visited : 100+
- Total Problems solved :300+
- Total Ideas Submitted : 1000+
- Students Participated in different Hackathons (internal/external): 4000+
- Students from Different Institutes Visited JECRC:100+ Institutes
- Students participated in Internal Hackathon (JU HackQuest) : 2000+

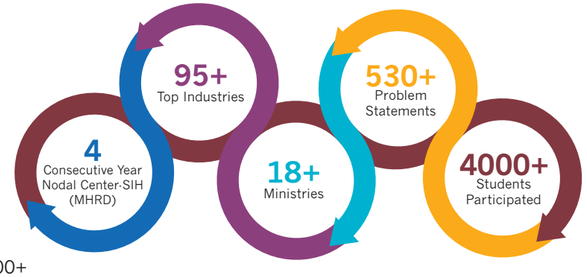

CODE WARRIOR

The basic idea of this initiative is to develop a coding ecosystem in our campuses and to make every student passionate about competitive programming. This includes all-round development in technical and core subjects and boosts the overall performance of JECRCians in the upcoming competitions. The knack of programming not only drives one to the best Internship opportunities but also help one to grab the better placement opportunities in the product based companies like “FAANG” (Facebook, Apple, Amazon, Netflix and Google) and startups with packages ranging 10 LPA and more. We have conducted an internal test with the collaboration with Code Chef for 3000 students and selected 300 out of them and provide them special high quality training of 150 Hours by Industrial experts on Coding and Data structure in Collaboration with Hacker Rank.

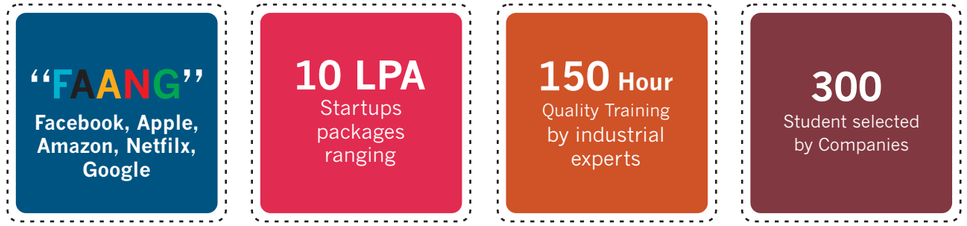

Incubation & Innovation Eco-System

JECRC Incubation Centre (JIC)

JIC assists start-ups with converting their early-stage companies into highly scalable, commercially viable businesses. JIC envisions fostering an entrepreneur-friendly culture around academics & research.
JECRC Foundation with 150+ alumni start-ups and presently 25+ incubated start-ups launched its JECRC Incubation Center which was inaugurated by Mr. Avnish Sabharwal, Managing Director, Accenture Ventures & Open Innovation and Shri Amit Agarwal, Vice Chairperson, JECRC University on 28th Feb, 2020. On the same day, the "Start-up Policy" of JECRC Incubation Center was also launched. JECRC Foundation is the first institute in the state of Rajasthan that has well defined start up policy of its own for the students who want to do start-ups.

Key feature of policy :

- Availability of seed fund for students to do pilots programs for customer validations
- Setting up of world-class incubation center and co-working space
- Access to mentor network, investor's network and industries network
- Special provisions like scholarships and seed money for women entrepreneurs

Recently our four incubated start-ups also received their seed money cheque of Rs. 50,000 /- by JECRC Incubation Center. These 4 status are Jaivik (Agritech), EdApply (EduTech), Accilive (Mobile-App) and The Adventure Bag Club (Travel and Tourism)

Facility & Support
- Structured Mentoring Support
- Networking Opportunities
- Physical Infrastructure
- Financial Support Service Partner Tie-Ups
- Resources to become Aspiring Entrepreneurs

Ideation using Design Thinking
- Market Analysis
- Lean Model Canvas
- MVP Development
- Go-To- Market Strategy
- Financial Modelling
- Fundraising Fundamentals
- Create a Pitch Deck

Ideation using Design Thinking
- 35 Alumni Startups
- 10 Startups are incubated in JECRC incubation centre
- 4 Startups have received 1st seed support of 50k each
- Dedicated policy for students entrepreneurs

JU Makerspace

JU MAKERSPACE is collaborative work areas packed with equipment and tools where students with a bend for invention and innovation can come together under one roof to build, design, create and engineer new things, products, ideas etc. All tools and equipment such as rare digital oscilloscope, common ICs and transistors are available.

Makerspace is North India's first Student driven Makerspace community. In JU Makerspace students work on many different things like 3D modeling, 3d printing, aero modeling, Robotics, electronics, Wood working, Art, Prop Making, etc. The best part is that in JU Makerspace the only limitation to a student is his own imagination.

Recently the team of JU Makerspace took an initiative to organize a MINI-MAKER CARNIVAL for the makers that let the students flaunt their innovative & cool projects. It was the first time the event happening in Rajasthan. It is an event where individual makers, hobbyists, startups and even MNC have come to showcase their projects, skills or products to the world.

Global Industry Collaboration

JECRC realized the changing technology dynamics in the industry, which is influenced by different factors like need of solutions for unsolved technical problems, changing characteristics of the social environment etc. As a next step, in order to empower our students with the latest & prevailing technological skills, we have collaborated with several industry leaders like Tech Mahindra, TCS, IBM, EC Council, ASSOCHAM, Xebia, Samatrix, Automation Anywhere, UiPath, Adobe etc. Through these collaborations, we could not only get the industry experts on board, which is otherwise difficult to deploy for the education ecosystems, but also attained enhanced innovation through knowledge exchange.

Startup & Entrepreneurship @ JU

JU Entrepreneurship Cell

We have active Entrepreneurship Cell of Students, which is a non-profit organization run by students only. 30 Students have formed a core team under the supervision of faculty members. Currently we have 250+ active student members in JU E-Cell. JU E-Cell helps to identify pool of students who have urge to become an Entrepreneur. They conduct various events to aware and sensitize the students in the campus.

List of Events conducted by JU E-Cell:

- Ideathon – Ideathon is organized every year in JECRC University and its 4th edition was organized in November in 2019, in which participants were given problem statements and they were asked to find a solution in terms of a business plan.
- E-Summit – E-Summit is organized every year in JECRC University and the 4th edition was organized recently in March 2019, where a series of events were conducted in a span of 3 days to identify the best talent from the pool.
- Protsahan - Our students are contributing in promoting entrepreneurship ecosystem in school students. For the same they conduct protsahan every year where 80+ schools from Jaipur and nearby area participate. We invite experts to give a session to those young minds on entrepreneurship.

Entrepreneurship Cell participates in the following events organized in different campuses,

- NEC, IIT Bombay – IIT Bombay organizes National Entrepreneurship Challenge every year to host a summit of bright minded Entrepreneurs and in the recent Edition, in 2019, JU E-Cell secured the first position in the challenge.

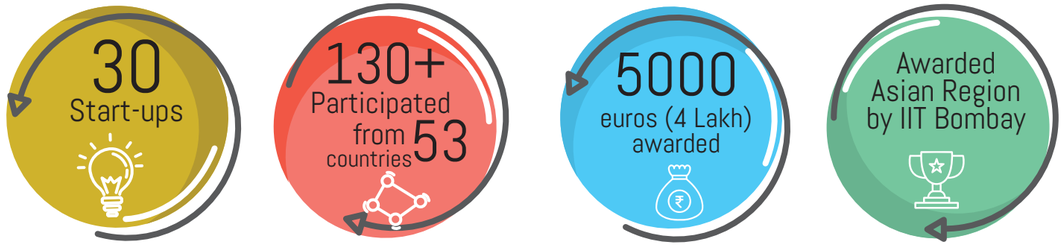

- **TiE SmashUp** organised by TiE Rajasthan every year to provide a platform to young entrepreneurs in the state of Rajasthan. Our 40+ students volunteer the event in 2019.
- **TiE Global Summit** organised by TiE Global. TiE is working with a motive to encourage young budding entrepreneurs and provide them a platform of Networking opportunities. Our four shortlisted Startups represented JECRC University in this Event
- **Rajasthan Startup Innovation & Startup Expo** organised by Istart, GoR . More than 5 Start-ups from JECRC University and JECRC College participated in this event and interacted with Chief Minister of Rajasthan.

Achievement

- Production of 30+ Start-ups from the Incubation Centre.
- One of our students participated in Climate Launchpad Competition in Netherland where 130+ teams participated from 53 countries. He won the title and awarded with 5000 euros (4 Lac approx.) It was a proud moment for all of us.
- JU E-Cell was awarded the Best Entrepreneurship Cell in the Asian Region by IIT Bombay in NEC - 2019.

Alumni

At JECRC University, we work to build a lifelong bond with the students and to support this motive, JU Alumni Association works to serve as a bridge between the Alumni and the University. We provide diverse and quality networking for Alumni in addition to opportunities for them to build a network of friends with over thousands of alumni who have achieved great success in their careers.

The objective to form the JU Alumni Association is to transform the idea of life from the individualism to unification and to create the opportunities where the alumni can contribute and share seamlessly. The vision is to help the fellow members, share and influence, with what they have achieved and can do. Many programs such as “Meet & Greet” is where notable alumni are invited to share their experience to make the current student ready to understand the challenges of the real world. Along with Annual Alumni Meet we conduct various events like JU Reminiscence (Alumni v/s Faculty Cricket Match), JU Club Alumni Meet, counseling sessions by Alumni, Chapter Meets etc.

Many of the Notable Alumni are invited in the University for judging the many events in the University, while many of our alumni are walking down the path of being entrepreneurs. They are now recognized as job creators in the industry with more than 50 start-ups established rather than job seekers while achieving the best of their endeavors. The Alumni Association has a portal where alumni can get registered their self at www.jualumni.in and get benefited by having all the updated information, Job Opportunities other guidance for their overall growth.

[The JECRC University Alumni Association is a Registered Association under 'the Rajasthan Societies Registration Act, 1958'; Registration No., 101539]

JU ALUMNI
Let's Unite, Grow Together

International Exposure

IAESTE LC JECRC

Introduction

The International Association for the Exchange of Students for Technical Experience, Association sans but lutacrif (non-profit association), commonly known as IAESTE. It is an independent association of national committees representing academic, industrial and student interests. IAESTE provides students with the opportunity to work with employers having highly skilled, motivated trainees for long or short term projects and has helped over 300,000 students of science, engineering, technology and applied arts subjects to gain valuable international work experience in over 90 member countries. IAESTE India currently has 4 Local Committees including IAESTE India LCJECRC.

Exchange Statistics

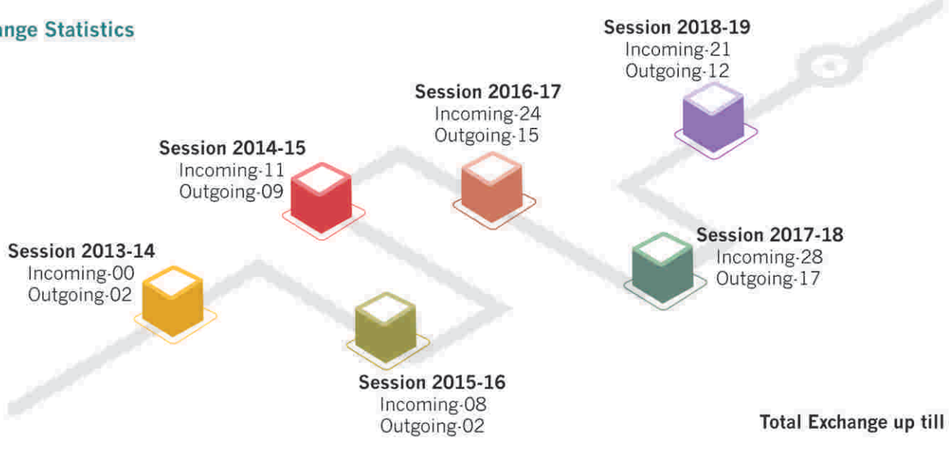

Total Exchange up till -149

Legacy

IAESTE India LC JECRC is the flagship international exchange program of JECRC University. It was established in the year 2014 with the hopes of providing the students with the best of international internships and it has done so. Being established in 2014, IAESTE INDIA LC JECRC has grown rapidly thus becoming the fastest growing LC. The journey started with its initial 11 paid internships in 2014-15. In 2016-17, an increase of 57.14% was seen in exchange offers. With an exchange ratio of 81.6% of the total offers at present, it displayed a growth rate of 290% in exchanges performed in 2016-17 as compared to 2015-16. IAESTE INDIA LC JECRC has hosted 149 international incoming and outgoing interns across 25+ countries in its journey so far since 2014-19. The aim of IAESTE India LC JECRC is to continue performing at the top level and strive towards excellence.

Centre of International Studies

Enroll yourself on a student study abroad program with us and open yourself to a world of opportunity. Many students do not go abroad until later, so you'll be getting an educational head start. CIS enjoys partnerships with top ranked universities in the US, allowing you impressive choices of universities to attend. Going abroad for studies is a big decision. Get in touch with us so we can discuss your options.

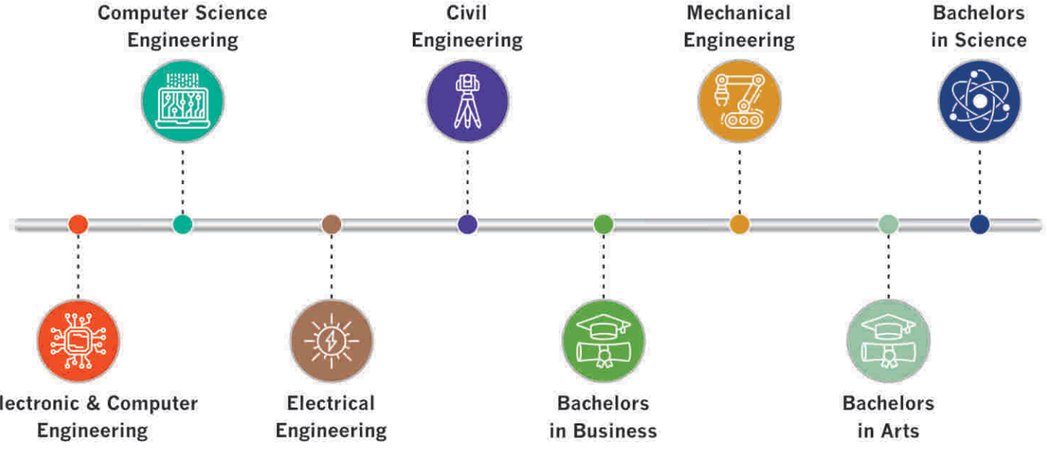

Basic structure of study abroad program eco-system from CIS:

The student study abroad program enables students from India to study in the United States. When the student first joins CIS he/she will undergo training alongside her basic course academics where we will advise and help on prerequisites of orientation into the foreign university in the United States.

Student Cycle at CIS:

- After the student has enrolled he/she will be required to complete 2 years of the program studying and earn the requisite credits in CIS.
- CIS enables students with a guaranteed transfer of credits to an International Partner University.
- Complete 2 years at a USA university and get a globally recognized degree.

Main features of the program

- International Transfer of credits
- International Work visa opportunity with Job placement.
- Face to Face Interactions with admissions officials of US Universities
- Global Education Standards
- Financial Benefits.
- Strong Foundation

International Universities

- California state university
- University of Illinois Chicago
- Southeast Missouri State University
- Arizona state university
- University of Massachusetts Boston
- West virginia state university
- Pace university
- University of Nebraska Lincoln
- Washington state university

University of Nebraska Lincoln · ASU Arizona State University · PACE University · NJIT New Jersey Institute of Technology

Auburn University · UMass Boston · Adelphi University · College of San Mateo

> Opportunity is everywhere. The key is to develop the vision to see it

Research

Research Culture

"Expending Minds with Research"

JECRC University believes that synergy between teaching and research is the stronghold, rooted in the belief and efforts towards the creation of knowledge (by researching) and not just disseminating it (by teaching). The JECRC University's mission is to be at the forefront of the creation of new knowledge and new forms of creative expressions through setting the core research agenda of the programs ranging from basic and fundamental studies to applied and creative research. We support the research culture by having quality major/minor projects, externally funded projects, interdepartmental projects, generation of patents, publication of research papers and collaborative research projects at JECRC University.

JECRC University has received sponsored funding of INR 10 Cr. from the prestigious agencies of GoI like DST- Delhi, DST-Rajasthan and MeitY through 10+ projects in last two years.

To foster a rich research culture JECRC University has a well written Research Incentive Policy to felicitate the academicians and research scholars with incentives of worth INR 1 Cr.

The University has 800+ Research Publications in high impact factor national and International journals.

To develop and protect the intellectual property JECRC University fully sponsors the process of R&D and patent _ling by academicians and students through IPCurate Lab, JU

JECRC University offers doctoral research in 25+ domains and facilitates with state-of-the-heart research labs and infrastructure

IPCurate Lab

JECRC University has installed IPCurate Lab in its campus to protect the IP generated in the university by its various stakeholders. IPCurate lab provides a guidance and assistance in terms of patentability search, filing an application, early publication and grant support. IPCurate Lab is committed to encourage, protect, manage and commercialize Intellectual Property such as Patent, Copyright, Trademark etc. generated by the faculty and students both. The IPCurate Lab creates conducive environment in the academics for the development of Intellectual Property. Faculty and students of JECRC University are actively participating in the IPR filing process in different disciplines of academic fields.

Students Exposure

Clubs @ JU

- Catchy Cultural Club
- Abhivyakti-The Theatre Club
- The Vogue: Fashion Club
- Literature Club
- Maker Space
- Masterchef-Club
- Maverick Club-Media Club
- Quintessence Crew-The Dancing Club
- Swaraag Club-The Music Club
- Terra Club
- Abhyudaya Zarurat

Social Initiatives

- Zarurat "The Help Beyond"
- Aashayein "The Life Saviors"
- Blood Donation Camp "Saving Life"
- JU-Socialz "a digital world connected"

Events & Activities

- 100 Days Students Activities @ JU "Orientation Program
- Student Leadership Development Initiative
- ISRO Exhibition
- Protsahan "Techno Scholastic Festival"
- RHYTHM "JU Techno Business Cultural FEST"
- Wonder of Words "WOW" Literary Extravaganza
- JU Verve "Inter Collegiate Sport Fest

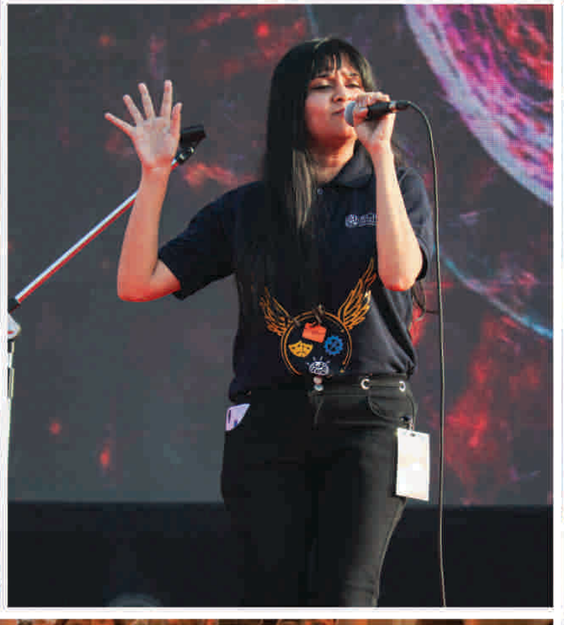

Infrastructure and Facilities

Residential Facilities

On-campus residential facility for students has been very thoughtfully designed and planned. Each unit in the JU Hostel Complex allows privacy and personal space to a student while giving a chance to live together and foster comradeship. Just as in apartment, three / four private, single occupancy rooms open into a common living room equipped with a television set (optional in AC rooms), internet access and a pantry making it a complete independent unit. The hostels are air-conditioned, comfortable and conducive for the students to have a productive campus life, providing a perfect setting for academic pursuits.

Hostels are provided by the University for the convenience of students. In order to ensure proper utilization of the hostels and to maintain the facilities for comfortable and orderly life for the students in the hostels, there is need to lay down rules and regulations for the hostels. This document lays down these rules and will be called “Rules and Regulations for JECRC University Hostels”.

Separate hostels are maintained for boys and girls. The mess and dining facilities may be common. All students will adhere to the following rules:

Sport Facility

JECRC University houses a wide variety of intramural sports, which are available for graduate students, (faculty), and staff members. It fosters physical development through various indoor and outdoor sporting activities. Sports offered are Football, Basketball, Volleyball, American football (tackle & flag), Cricket, Badminton, Table tennis, kabaddi, chess etc. Further, University also has well equipped gymnasium, which paves the way for healthy lifestyle for the students. Numerous sports activities are conducted in the total area of 35000 sqm. Partaking in sporting activities has left for the students - skills for a lifetime. Skills sharpened for the student outside the classroom, are abilities which include - leadership, teamwork, responsibility and respect. The five Ss' of sports training are: stamina, speed, strength, skill, and the greatest of course is spirit which undoubtedly keeps the JECRC teams going. The university conducts a national sports event “JU VERVE' in order to enhance and acquaint the capability of the hidden athletes. Additionally, numerous individual national collegiate championships have been won by a variety of athletes. Students are trained to compete in intercollegiate, state and national events by the experience coaches. The university encourages and imparts game awareness to those interested in specific sports through professional guidance and coaching.

Central Library

The Central Library is the academic lifeline of the University. The library is open for twelve hours a day and accommodates a large number of students in its reading and referencing halls. The University has gone ahead in making the concept of digital library functional with availability of digital content to enhance the first hand knowledge to students. A good collection of reference text-books and journals of national and international repute are available to the students. The library subscribes to both national and regional newspapers and magazines and journals for the benefit of students and general readers. The library, in addition to text books, caters to general reading and has a special section for books and journals for competitive examinations. The students have access to the online e-learning portal for integrated learning including NPTEL. This facility is provided to all the faculty members and students of the University.

Computing Lab

JECRC University has some of the best computer labs, with the latest computing facilities and high speed internet connectivity. The University has 15 computer labs with over 500 computers and 25 MBPS 1:1 network. Also the University is under the initiative of NMEICT to connect technical education institutes through National Knowledge Network (NKN) with a high speed internet facility.

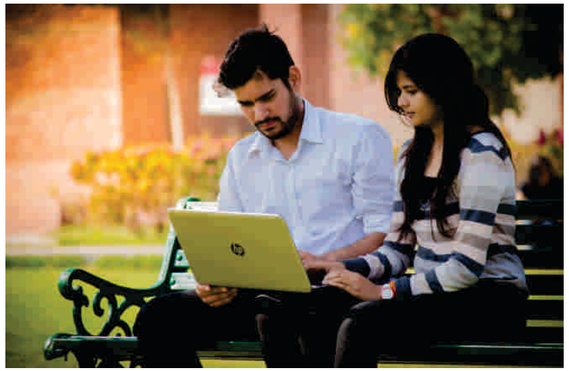

Apartment Style Air-Condition Hostel

Students from 22 States

Residential capacity of 1600 students

The University systems work with an ERP Technology backbone. The entire campus network is connected with the latest technological enabled servers and CISCO network equipments. The campus is Wi-Fi enabled.

Mess and Cafeteria

The Students' Mess next to the hostel complex offers excellent multi-cuisine food to the campus residents. The centrally air-conditioned dining area is supported by Kitchen, Mess and Cafeteria. The complex also envisages to house convenient stores to meet the daily needs of the residents. The residential facility is comfortable enough to ensure that students don't feel that they are away from home.

Medical Facility

The University has a first aid centre and has an arrangement with hospitals nearby. 24*7 JU ambulance is available to attend in case of emergency.

Transport Facility

The University has its own fleet of buses for the students and faculty which covers the entire city of Jaipur. The campus is well connected to all parts of the city through public transport and has close proximity to other urban conveniences.

Programs @ JU

Programs Offered by Faculty of Engineering

Program	Duration	Branches	Annual Academic Fee	Eligibility
B. Tech.	4 Years	• Civil Engineering • Computer Science & Engineering • Electrical Engineering • Electronics & Communication Engineering • Mechanical Engineering	1,65,000/-	Pass in Senior Secondary Examination (10+2) with minimum 50% marks in aggregate in all subjects with pass in English, Physics & Mathematics & one subject out of Chemistry, Biology, Biotechnology and Technical vocational subject from a recognised Board of School Education or equivalent. **(Preference shall be given who have valid Score in JEE Mains 2020)**
B.Tech Computer Science and Engineering with Specializations	4 Years	• DevOps Automation and Cloud Computing (Xebia) • Artificial Intelligence and Machine Learning (Xebia) • Big Data and Data Analytics (Xebia) • Cyber Security (EC Council, USA) • Data Science (Samatrix) • Artificial Intelligence and Machine Learning (Samatrix) • Computer Science and Business Systems (Collaboration with TCS) • Artificial Intelligence and Machine Learning (IBM) • Internet of Things - IoT (IBM) • Big Data & Data Analytics (IBM)	1,85,000/-	Pass in Senior Secondary Examination (10+2) with minimum 50% marks in aggregate in all subjects with pass in English, Physics & Mathematics & one subject out of Chemistry, Biology, Biotechnology and Technical vocational subject from a recognised Board of School Education or equivalent. **(Preference shall be given who have valid Score in JEE Mains 2020)**
B.Tech. Lateral Entry	3 Years	• Civil Engineering • Computer Science & Engineering • Electrical Engineering • Electronics & Communication Engineering • Mechanical Engineering	1,45,000/-	**(A)** Passed Diploma examination from an AICTE approved Institution; with at least 50% in appropriate branch of Engineering / Technology. **(B)** Passed B. Sc Degree from a recognized University as defined by UGC, with at least 50% and passed 10+2 examination with mathematics as a subject. **(C)** Provided that in case of students belonging to B. Sc. Stream, shall clear the subjects of Engineering Graphics / Engineering Drawing and Engineering Mechanics of the first year Engineering program along with the second year subjects.
M.Tech.	2 Years	**Civil** • Structural Engineering • Transportation Engineering • Environmental Engineering • Smart Cities Engineering **CSE** • Artificial intelligence • Computer Science & Engineering • Data Analytics • Cyber Security • Cloud Computing **ECE** • VLSI and Embedded Systems • Digital Communication **EE** • Power systems and Automation • Electrical devices and Power electronics **ME** • CAD/CAM Engineering • Thermal Engineering • Production Engineering • Design Engineering	70,000/-	B. Tech with minimum 55% aggregate marks in related discipline. andidate with MCA/M.Sc. IT may also be considered for M.Tech in Computer Science.

Programs Offered by Faculty of IT & Computer Application

Program	Duration	Branches	Annual Academic Fee	Eligibility
BCA	3 Years	Bachelor of Computer Application	90,000/-	Pass in Senior Secondary Examination (10+2) with minimum 50% marks in aggregate in all subjects with pass in English from a recognised Board of School Education or equivalent
BCA : with Industry Specialization	3 Years	• Cyber Security (EC Council, USA) • Data Science & Data Analytics (Samatrix) • Cloud Computing & Full Stack Development (IBM) • Artificial Intelligence & Machine Learning (IBM)	1,10,000/-	Pass in Senior Secondary Examination (10+2) with minimum 50% marks in aggregate in all subjects with pass in English from a recognised Board of School Education or equivalent
MCA	2 Years	Master of Computer Application	1,00,000/-	Minimum 50% marks in Bachelor Degree from a UGC recognised University with Mathematics either at Bachelor level or 10+2 level.
MCA : with Industry Specialization	2 Years	• Cyber Security (EC Council, USA) • Artificial Intelligence & Machine Learning (Samatrix) • Data Science & Data Analytics (Samatrix) • Cloud Computing & Full Stack Development (IBM) • Artificial Intelligence & Machine Learning (IBM)	1,20,000/-	Minimum 50% marks in Bachelor Degree from a UGC recognised University with Mathematics either at Bachelor level or 10+2 level.
M.Sc.	2 Years	Computer Science	60,000/-	Minimum 50% Marks in Bachelor Degree of three Year duration from a recognized University or equivalent

Programs Offered by Faculty of Management

Program	Duration	Branches	Annual Academic Fee	Eligibility
BBA	3 Years	Bachelor of Business Administration	1,00,000/-	Minimum 50% Marks in 10+2 examination from CBSE or equivalent
BBA	3 Years	• Banking Financial Service & Insurance • Tourism and Hospitality Management	1,10,000/-	Minimum 50% Marks in 10+2 examination from CBSE or equivalent
BBA : with Industry Specialization	3 Years	• Data Analytics & Data Visualization (Samatrix) • Business Intelligence (IBM) • Data Security (IBM)	1,20,000/-	Minimum 50% Marks in 10+2 examination from CBSE or equivalent
B.Com	3 Years	Bachelor of Commerce	75,000/-	Minimum 50% Marks in 10+2 examination from CBSE or equivalent
MBA	2 Years	• Human Resources • Marketing • Finance • Information Technology • Production & Operation Management	1,25,000/-	Minimum 50% Marks in Bachelor Degree of three Year duration from a recognized University or equivalent **And successfully qualifying GD-PI Process (Qualifying Exam CAT / MAT / XAT Preferred)**
MBA : with Industry Specialization	2 Years	• Data Analytics & Data Visualization (Samatrix) • IT & Operations (IBM)	1,45,000/-	Minimum 50% Marks in Bachelor Degree of three Year duration from a recognized University or equivalent **And successfully qualifying GD-PI Process (Qualifying Exam CAT / MAT / XAT Preferred)**
MSW	2 Years	Master of Social Work (HRM & IR)	80,000/-	Minimum 50% Marks in Bachelor Degree of three Year duration from a recognized University or equivalent. And successfully qualifying GD-PI Process

Programs @ JU

Programs Offered by Faculty of Hospitality & Hotel Management

Program	Duration	Branches	Annual Academic Fee	Eligibility
B.Sc. in HHM	3 Years	Hospitality and Hotel Management	75,000/-	Minimum 50% Marks in 10+2 examination from CBSE or equivalent
BHMCT	4 Years	Bachelor of Hotel Management and Catering Technology	95,000/-	Minimum 50% Marks in 10+2 examination from CBSE or equivalent

Programs offered by Faculty of Journalism & Mass Communication

Program	Duration	Branches	Annual Academic Fee	Eligibility
BA-JMC	3 Years	Journalism & Mass Communication	90,000/-	Minimum 50% Marks in 10+2 examination from CBSE or equivalent

Programs offered by Faculty of Science

Program	Duration	Branches	Annual Academic Fee	Eligibility
B.Sc. (Hons.)	3 Years	• Microbiology • Biotechnology • One Major out of Physics, Chemistry, Mathematics & two Minors out of Physics, Chemistry, Mathematics, Statistics, Botany, Zoology • Forensic Science	75,000/-	10+2 with minimum 50% aggregate marks in related subjects from a recognised Board of School Education or equivalent
M.Sc.	2 Years	• Microbiology • Biotechnology	80,000/-	B. Sc. with minimum 50% aggregate marks in related discipline from a recognised University
M.Sc.	2 Years	• Physics • Chemistry • Mathematics	65,000/-	B. Sc. with minimum 50% aggregate marks in related discipline from a recognised University

Programs offered by Faculty of Agriculture

Program	Duration	Branches	Annual Academic Fee	Eligibility
B.Sc. (Hons.) Agriculture	4 Years	Bachelor of Agriculture	75,000/-	10+2 with minimum 50% aggregate marks in related subjects from a recognised Board of School Education or equivalent (Admission shall be given who have qualified in JET 2020 Examination)
B.Sc. (Ag.)+ABM	5 Years	Agri Business Management (5 Year Integrated Program)	90,000/-	10+2 with minimum 50% aggregate marks in related subjects from a recognised Board of School Education or equivalent

Programs offered by Faculty of Law

Program	Duration	Branches	Annual Academic Fee	Eligibility
Integrated Law	5 Years	• B.A LL.B (Hons.) • B.Sc LL.B (Hons.) • B.Com LL.B (Hons.) • BBA LL.B (Hons.)	1,00,000/-	Minimum 50% Marks in 10+2 examination from CBSE or equivalent **(First Preference shall be given who have valid Score in CLAT 2020.)**
LL.M	2 Years	LL.M	70,000/-	Minimum 50% Marks in LL.B. three Year/five year from a recognized University or equivalent

Programs offered by Faculty of Design

Program	Duration	Branches	Annual Academic Fee	Eligibility
Bachelor of Design	4 Years	• Interior Design • Jewellery Design & Manufacturing	1,10,000/-	Minimum 50% Marks in 10+2 examination from CBSE or equivalent.
Bachelor of Design	4 Years	Fashion Design	1,50,000/-	Minimum 50% Marks in 10+2 examination from CBSE or equivalent.
Bachelor of Visual Arts	4 Years	• Graphic Design • Painting Design	80,000/-	Minimum 50% Marks in 10+2 examination from CBSE or equivalent.
Bachelor of Design	4 Years	B.Des. (GSD)*	60,000/-	Minimum 50% Marks in 10+2 examination from CBSE or equivalent.

Note: *The B.Des. Course Curriculum is designed and developed by JECRC University, Jaipur with Gurukul School Of Design – 'Knowledge partner' for internship and industrial training. The GURUKUL SCHOOL OF DESIGN as -'Knowledge Partner' is a well known organisation having a reputed Board of Management, Qualified Faculty and state of the art Infrastructure. The students of B. Des. would take internship at Gurukul School of Design at an additional fee of Rs.5,40,000 p.a.+ taxes payable directly to the knowledge partner, i.e. Gurukul Faculty of Design. The merit scholarship not available for B. Des. Course.

Programs offered by Faculty of Humanities

Program	Duration	Branches	Annual Academic Fee	Eligibility
BA (Hons.)	3 Years	• English • Economics • Psychology	60,000/-	Minimum 50% Marks in 10+2 examination from CBSE or equivalent

Doctoral Program				
Program	**Duration**	**Branches**	**Annual Academic Fee**	**Eligibility**
Ph.D.	Minimum Duration for Ph.D., 3 Years (As per UGC Norms)	• Engineering • Management • Science • Law	30,000/-	Master's Degree (Related Discipline) with minimum 55% marks from a recognized University

Note: No Application for Fee refund will be entertained in Ph.D. Programme. An additional fee of Rs. 25,000/- is to be submitted at the time of final "Submission of Thesis".

Category Relaxation

5% relaxation shall be permissible in all UG/PG Programs (Except Doctoral Programs) to the candidates belonging to SC/ST/Rajasthan State OBC-Non Creamy Layer and Women category.

Financial Support @ No Cost EMI

ZERO COST FEE LOANS BY MS FINCAP
ZERO COST FINANCE / EASY REPAYMENT

EdCred By MSFC

MS Fincap Private Limited is a Non-Banking Finance Company registered with Reserve Bank of India incorporated under the provisions of Companies Act, 2013. In collaboration with the JECRC University, MSFC is offering Fee Loan at No Cost EMI.

Features

- Zero interest rate loan.
- Collateral free loan.
- Transparent and hassle free application & approval process.
- Quick approval & disbursal – within 3 to 5 days*
- Loan upto 100% of academic fees.
- Tailor made repayment options- up to 10 No Cost EMIs.

Eligibility Criteria

- Student should be a permanent resident in the state of Rajasthan.
- Age of student's co-applicant should be minimum 21 years. Minor student can avail the fee loan facility through his/her guardian.
- Applicant/Co-Applicant should have a good credit score.
- Applicant/Co-Applicant's financials should support the proposed EMIs.

Contact us

At JECRC University- through our personnel present on the campus to assist you in the process.

www.edcred.in | sales@msfincap.com | 0141-4036554

Hostel Fee

Room Category	Per Annum Fee	One time non refundable utility fee (with first installment)	First installment at the time of admission (with one time Non-Refundable utility fee)	Second Installment *
AC Room	140000	5000	89000	56000
Non AC Room (Three Seated)	110000	5000	71000	44000
Non AC Room (Four Seated)	100000	5000	65000	40000

*Payable in October / November as per notification of University.

Note:

- One Time Security Rs. 5000/- with first instalment, Non-Refundable.
- One Time TV Charges Fee Rs. 5000/- (Optional in AC Rooms only: Non Refundable)
- Fee is being charged for 10 months only.
- Gymnasium fee: Rs. 1000/- Per Semester (Optional, Only for Hostellers)
- GST as applicable.

Transport Fee	Per Annam Fee	First Installment at the time of admission	Second Installment*
Bus Fee	30000	18000	12000

*Payable in October / November as per notification of University.

Note:

- Fee shall be suitably revised in subsequent years based upon actual costs but not more than 10% per annum.
- Fee is being charged for 10 months only, i.e. two semesters.
- Bus facility is provide for two continuous semester. Hence, midyear withdrawal from bus facility is not permitted and no refund will be made against such withdrawal.

How to Apply

Application Form	Cost of Application form	Remarks
Forms can be filled online visit www.jecrcuniversity.edu.in Offline Forms also available at JECRC University Campus.	UG & PG Courses: Rs. 500/- Ph.D. Program Rs. 1500/-	Application form Fee not Refundable in any case.

For Important Dates Refer to JU Webstie: www.jecrcuniversity.edu.in

National Anti-Ragging Helpline: 1800-180-5522

Academic Fee : Session 2020-21

JECRC UNIVERSITY
BUILD YOUR WORLD

Courses	Tuition Fee	Other Fee	First Year Fee	Total Course Fee	Alumni, Admission Fee One Time, Non Refundable	First Semester + Alumni & Admission Fee at the Time of Admission	Subsequent Semester	Duration of Course (Yr.)
Faculty of Engineering								
B.Tech : CSE, Civil, Electrical, Mechanical, Electronic	1,15,500/-	49,500/-	1,65,000/-	6,60,000/-	10,000/-	92,500/-	82,500/-	4
B.Tech. - CSE : with industry specialization	1,29,500/-	55,500/-	1,85,000/-	7,40,000/-	10,000/-	1,02,500/-	92,500/-	4
M.Tech.	49,000/-	21,000/-	70,000/-	1,40,000/-	10,000/-	45,000/-	35,000/-	2
Faculty of IT & Computer Application								
BCA	58,500/-	31,500/-	90,000/-	2,70000/-	10,000/-	55,000/-	45,000/-	3
BCA : with industry specialization	71,500/-	38,500/-	1,10,000/-	3,30,000/-	10,000/-	65,000/-	55,000/-	3
MCA	70,000/-	30,000/-	1,00,000/-	2,00000/-	10,000/-	60,000/-	50,000/-	2
MCA : with industry specialization	84,000/-	36,000/-	1,20,000/-	2,40,000/-	10,000/-	70,000/-	60,000/-	2
MSC- Computer Science	42,000/-	18,000/-	60,000/-	1,20,000/-	10,000/-	40,000/-	30,000/-	2
Faculty of Management								
BBA	65,000/-	35,000/-	1,00,000/-	3,00,000/-	10,000/-	60,000/-	50,000/-	3
BBA : with industry specialization	78,000/-	42,000/-	1,20,000/-	3,60,000/-	10,000/-	70,000/-	60,000/-	3
BBA-Tourism and Hospitality Management	71,500/-	38,500/-	1,10,000/-	3,30,000/-	10,000/-	65,000/-	55,000/-	3
BBA-Banking Financial Service and Insurance	71,500/-	38,500/-	1,10,000/-	3,30,000/-	10,000/-	65,000/-	55,000/-	3
B.Com	48,750/-	26,250/-	75,000/-	2,25,000/-	10,000/-	47,500/-	37,500/-	3
MBA	87,500/-	37,500/-	1,25,000/-	2,50,000/-	10,000/-	72,500/-	62,500/-	2
MBA : with industry specialization	1,01,500/-	43,500/-	1,45,000/-	2,90,000/-	10,000/-	82,500/-	72,500/-	2
MSW-Human Resource Management & Industrial Relations	56,000/-	24,000/-	80,000/-	1,60,000/-	10,000/-	50,000/-	40,000/-	2
Faculty of Hotel Management								
B.Sc. Hospitality & Hotel Management	48,750/-	26,250/-	75,000/-	2,25,000/-	10,000/-	47,500/-	37,500/-	3
Bachelor of Hotel Management & Catering Technology	66,500/-	28,500/-	95,000/-	3,80,000/-	10,000/-	57,500/-	47,500/-	4
Faculty of Journalism & Mass Communication								
BA in Journalism & Mass Communication	58,500/-	31,500/-	90,000/-	2,70,000/-	10,000/-	55,000/-	45,000/-	3
Faculty of Science								
B.Sc. (Hons.)	48,750/-	26,250/-	75,000/-	2,25,000/-	10,000/-	47,500/-	37,500/-	3
M.Sc.- Physics / Chemistry / Maths	45,500/-	19,500/-	65,000/-	1,30,000/-	10,000/-	42,500/-	32,500/-	2
M.Sc.- Biotech / Microbiology	56,000/-	24,000/-	80,000/-	1,60,000/-	10,000/-	50,000/-	40,000/-	2
Faculty of Agriculture								
B.Sc Agriculture-Hons.	52,500/-	22,500/-	75,000/-	3,00,000/-	10,000/-	47,500/-	37,500/-	4
B.Sc. (Ag) + ABM	63,000/-	27,000/-	90,000/-	4,50,000/-	10,000/-	55,000/-	45,000/-	5
Faculty of Law								
Integrated Law	70,000/-	30,000/-	1,00,000/-	5,00,000/-	10,000/-	60,000/-	50,000/-	5
LL.M.	49,000/-	21,000/-	70,000/-	1,40,000/-	10,000/-	45,000/-	35,000/-	2
Faculty of Design								
B.Des.-Interior Design, / Jewellery Designing & Manufacturing	77,000/-	33,000/-	1,10,000/-	4,40,000/-	10,000/-	65,000/-	55,000/-	4
Bachelor of Visual Art (BVA) Painting / Graphic Design	56,000/-	24,000/-	80,000/-	3,20,000/-	10,000/-	50,000/-	40,000/-	4
B.Des.- Fashion Design	1,05,000/-	45,000/-	1,50,000/-	6,00,000/-	10,000/-	85,000/-	75,000/-	4
Faculty of Humanities								
BA (Hons.)	39,000/-	21,000/-	60,000/-	1,80,000/-	10,000/-	40,000/-	30,000/-	3

JU Scholarship Program 2020-21

JECRC UNIVERSITY
BUILD YOUR WORLD

Courses	% From	% To	Scholarship % on tuition Fee	Scholarship Amount	First Year Fee After Scholarship	First Semester Fee including Alumni & Admission Fee (At the time of Admission)	Second Semester Fee	Total Course Fee After Scholarship (including Alumni & Admission Fee	Duration (Yr.)
B. Tech	70	79.99	20	23100	141900	92500	59400	577600	4
	80	84.99	25	28875	136125	92500	53625	554500	4
	85	89.99	35	40425	124575	92500	42075	508300	4
	90	100	50	57750	107250	92500	24750	439000	4
B.Tech-CSE: Industry Specializations	70	79.99	20	25900	159100	102500	66600	646400	4
	80	84.99	25	32375	152625	102500	60125	620500	4
	85	89.99	35	45325	139675	102500	47175	568700	4
	90	100	50	64750	120250	102500	27750	491000	4
BCA	65	74.99	20	11700	78300	55000	33300	244900	3
	75	100	30	17550	72450	55000	27450	227350	3
BCA: Industry Specializations	65	74.99	20	14300	95700	65000	40700	297100	3
	75	100	30	21450	88550	65000	33550	275650	3
BBA	65	74.99	20	13000	87000	60000	37000	271000	3
	75	100	30	19500	80500	60000	30500	251500	3
BBA-Tourism / BFSI	65	74.99	20	14300	95700	65000	40700	297100	3
	75	100	30	21450	88550	65000	33550	275650	3
BBA: Industry Specializations	65	74.99	20	15600	104400	70000	44400	323200	3
	75	100	30	23400	96600	70000	36600	299800	3
B.Com / B.Sc. (Hons.) / B.Sc. Hotel Management	65	74.99	20	9750	65250	47500	27750	205750	3
	75	100	30	14625	60375	47500	22875	191125	3
BHMCT	65	74.99	20	13300	81700	57500	34200	336800	4
	75	100	30	19950	75050	57500	27550	310200	4
Journalism	65	74.99	20	11700	78300	55000	33300	244900	3
	75	100	30	17550	72450	55000	27450	227350	3
B.Sc. (Hons.) Agriculture	65	74.99	20	10500	64500	47500	27000	268000	4
	75	100	30	15750	59250	47500	21750	247000	4
B.Sc. (Ag) + ABM	65	74.99	20	12600	77400	55000	32400	397000	5
	75	100	30	18900	71100	55000	26100	365500	5
Integrated Law	65	74.99	20	14000	86000	60000	36000	440000	5
	75	100	30	21000	79000	60000	29000	405000	5
B.Des.- Interior / Jewellery Design	65	74.99	20	15400	94600	65000	39600	388400	4
	75	100	30	23100	86900	65000	31900	357600	4
BVA- Painting / Graphic	65	74.99	20	11200	68800	50000	28800	216400	3
	75	100	30	16800	63200	50000	23200	199600	3
B.Des.- Fashion Design	65	74.99	20	21000	129000	85000	54000	526000	4
	75	100	30	31500	118500	85000	43500	484000	4
BA (Hons.)-English, Economic, Psychology	65	74.99	20	7800	52200	40000	22200	166600	3
	75	100	30	11700	48300	40000	18300	154900	3

One Time Alumni and Admission Fee: Rs. 10000/- (Non Refundable)

Norms for Renewal of Scholarship

Such students shall be required to maintain a minimum CGPA (SGPA in 1st Semester) 8.00 in the first and subsequent semesters without having any compartment in any subjects & minimum 75% attendance in each subject, failing which the scholarships awarded shall be withdrawn.